

BENNETT + BENNETT
Prepared by B.B.H Pty Ltd
Cadastral Surveyor trading as Bennett and Bennett Group.
Surveying, Town Planning & Spatial Services.
www.bennettandbennett.com.au

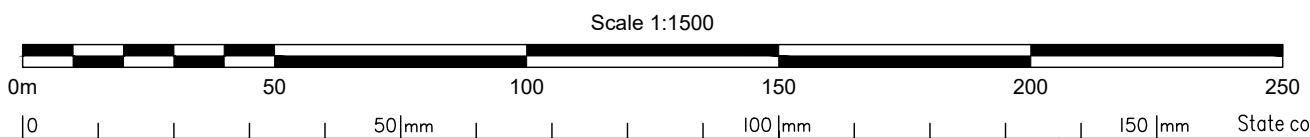

NOTE!
This is a disclosure plan (standard format) and the final plan may be subject to change. The proposed lots have not been defined on site, and B.B.H. Pty Ltd Cadastral Surveyor accepts no responsibility for any amendments to location, areas, or shape that may occur during the development process. This plan has been prepared for the purpose of identifying the approximate location and size of registrable interests, and has been derived from information supplied by others. Lot areas may vary by up to 2.0% and dimensions may vary by up to 1.0%. This note is an integral part of this plan and no part of the plan may be reproduced without this note.

Disclosure Plan of Lots 224-251, 904 & 1009-1012

Cancelling Lot 901 on SP348194

LOCAL GOVERNMENT:
GOLD COAST CITY COUNCIL

LOCALITY:
UPPER COOMERA

Meridian: *MGA Zone 56 Vide SP313554*

Survey Records: *No*

Scale: **1:1500**
Format: **STANDARD**

DRAFT SP351084

**WARNING : Folded or Mutilated Plans will not be accepted.
Plans may be rolled.
Information may not be placed in the outer margins.**

(Dealing No.)

4. Lodged by

(Include address, phone number, reference, and Lodger Code)

I. Existing		Created		
Title Reference	Description	New Lots	Road	Secondary Interests

SHEET 2 IS INTENTIONALLY BLANK

6. Building Format Plans only.

I certify that :

- * As far as it is practical to determine, no part of the building shown on this plan encroaches onto adjoining lots or road;
- * Part of the building shown on this plan encroaches onto adjoining * lots and road

.....
Cadastral Surveyor/Director* Date

*delete words not required

7. Lodgement Fees :

Survey Deposit	\$
Lodgement	\$
.....New Titles	\$
Photocopy	\$
Postage	\$
TOTAL	\$

Lots	Orig
------	------

2. Orig Grant Allocation :

3. References :
Dept File :
Local Govt :
Surveyor : 171101

5. Passed & Endorsed :

By: B.B.H. PTY LTD ACN 010 427 531
Date :
Signed :
Designation : Cadastral Surveyor

8. Insert Plan Number **DRAFT SP351084**

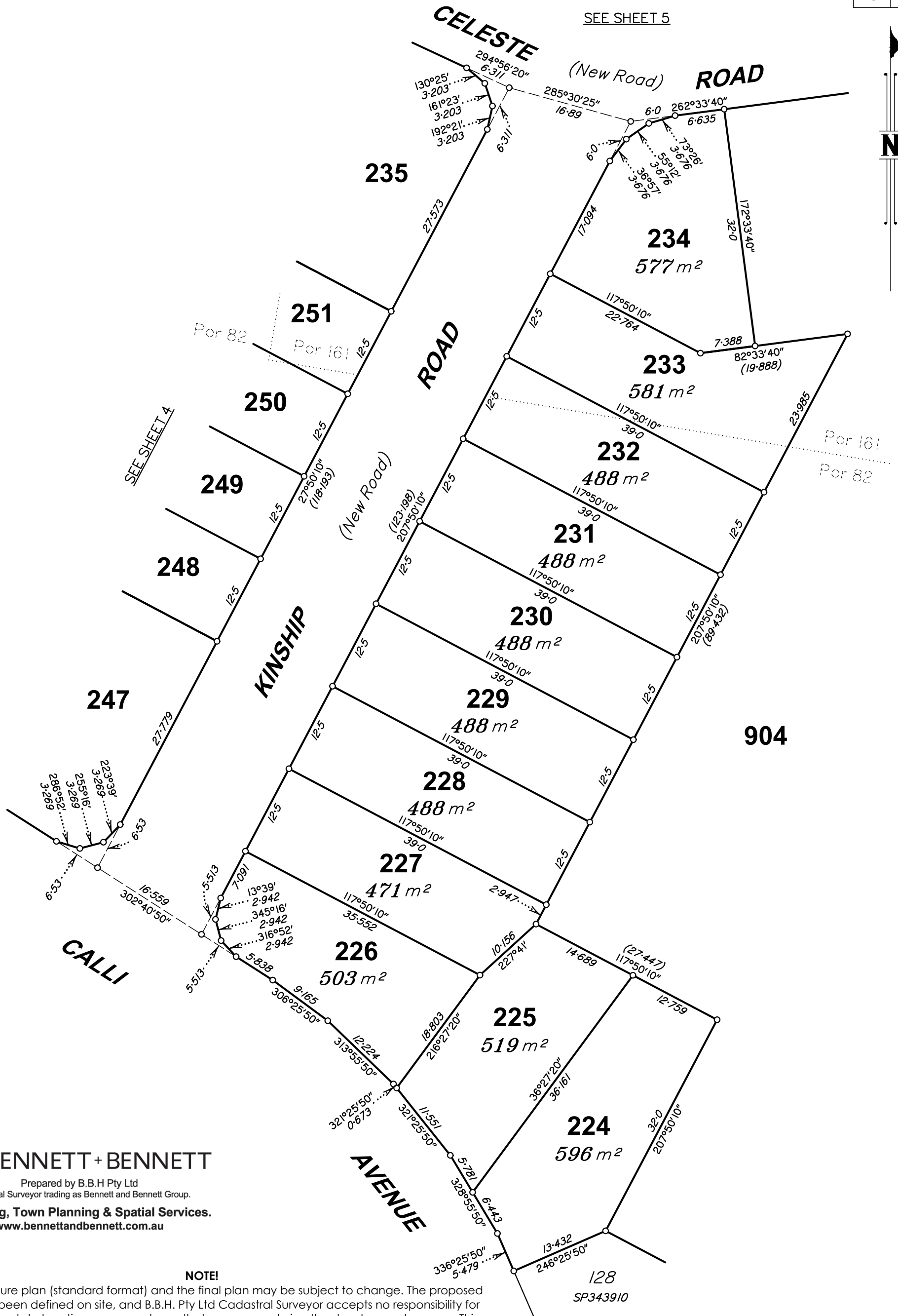

BENNETT + BENNETT
 Prepared by B.B.H Pty Ltd
 Cadastral Surveyor trading as Bennett and Bennett Group.
Surveying, Town Planning & Spatial Services.
 www.bennettandbennett.com.au

NOTE!

This is a disclosure plan (standard format) and the final plan may be subject to change. The proposed lots have not been defined on site, and B.B.H. Pty Ltd Cadastral Surveyor accepts no responsibility for any amendments to location, areas, or shape that may occur during the development process. This plan has been prepared for the purpose of identifying the approximate location and size of registrable interests, and has been derived from information supplied by others. Lot areas may vary by up to 2.0%. This note is an integral part of this plan and no part of the plan may be reproduced without this note.

Scale 1:500

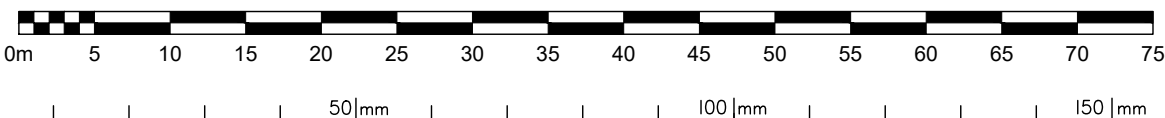

State copyright reserved.

Insert Plan Number **DRAFT SP351084**

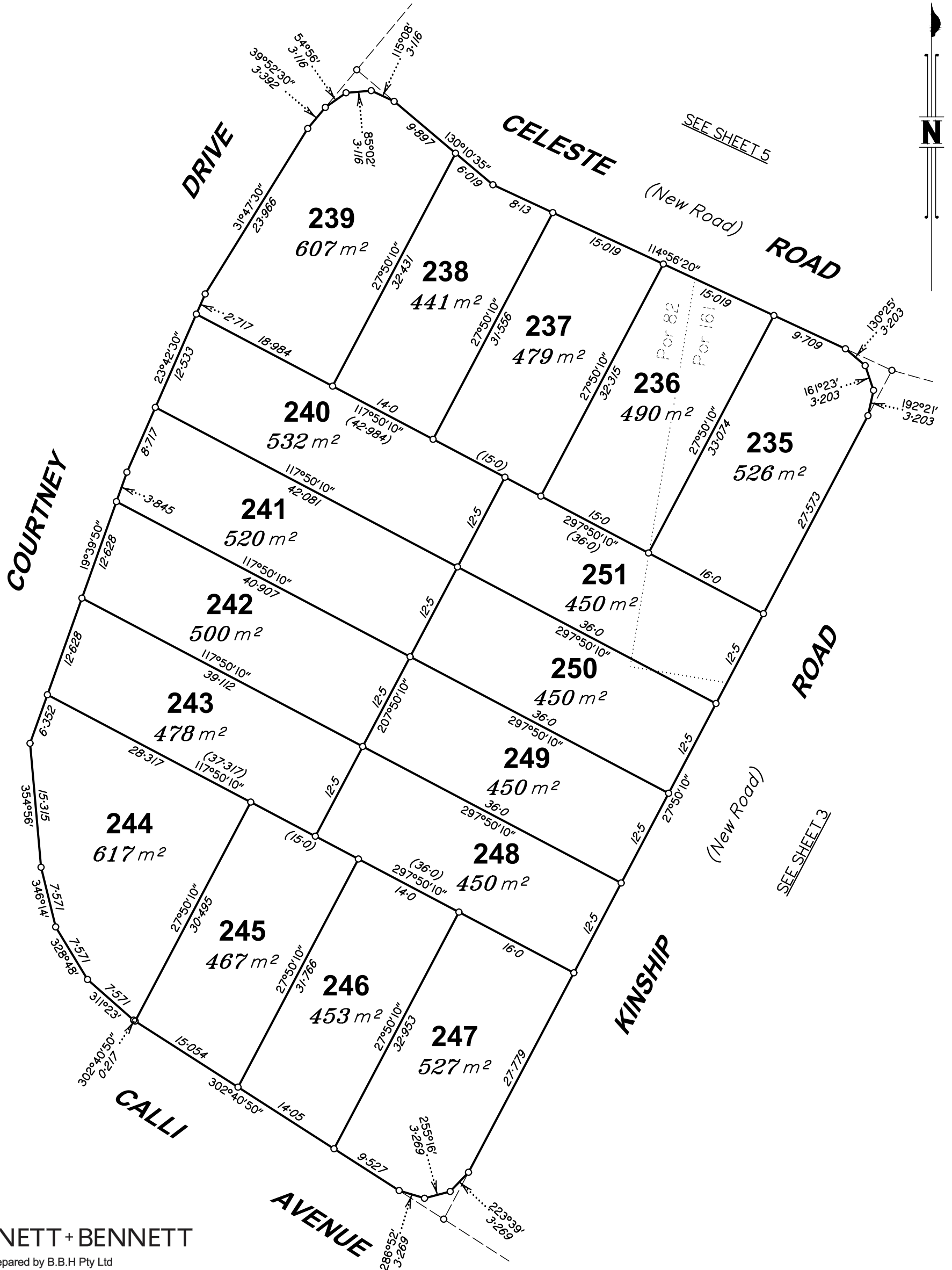

BENNETT + BENNETT
 Prepared by B.B.H Pty Ltd
 Cadastral Surveyor trading as Bennett and Bennett Group.
Surveying, Town Planning & Spatial Services.
www.bennettandbennett.com.au

NOTE!

This is a disclosure plan (standard format) and the final plan may be subject to change. The proposed lots have not been defined on site, and B.B.H. Pty Ltd Cadastral Surveyor accepts no responsibility for any amendments to location, areas, or shape that may occur during the development process. This plan has been prepared for the purpose of identifying the approximate location and size of registrable interests, and has been derived from information supplied by others. Lot areas may vary by up to 2.0%. This note is an integral part of this plan and no part of the plan may be reproduced without this note.

Scale 1:500

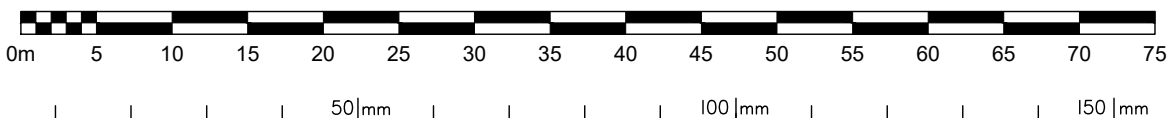

State copyright reserved.

Insert Plan Number **DRAFT SP351084**

